

22/01965/F 49, 51 And 53 Shelvers Way
Tadworth KT20 5QJ

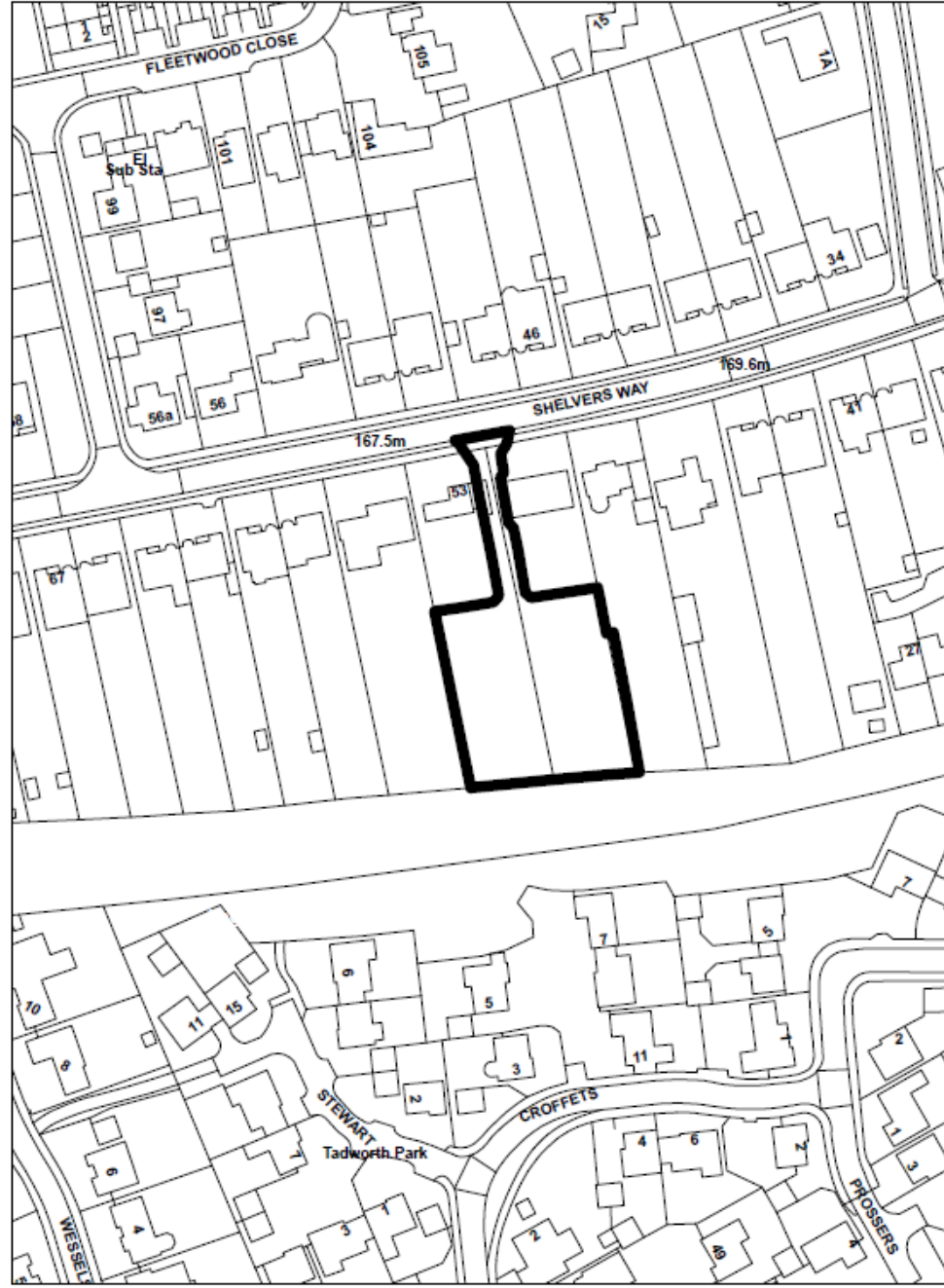





Shelvers Way

S

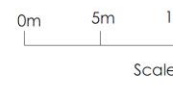

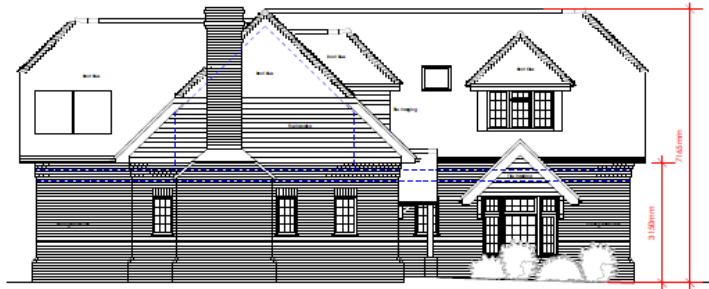

North East Elevation



North West Elevation

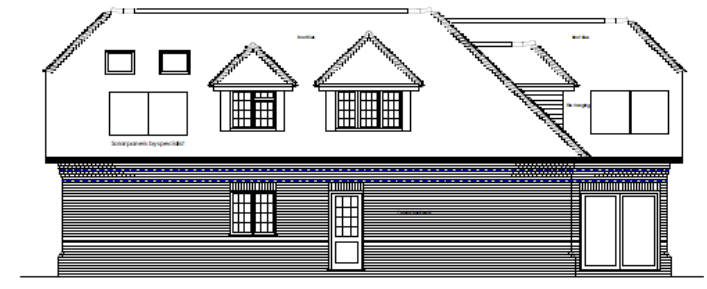

South West Elevation



South East Elevation

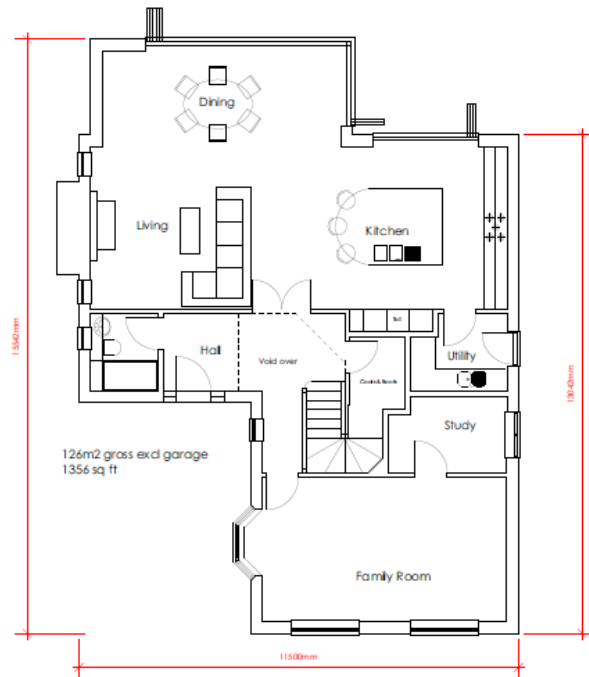

Ground Floor Plan

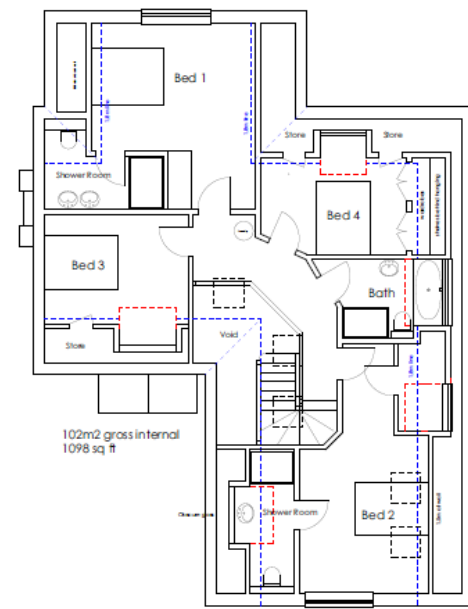

First Floor Plan

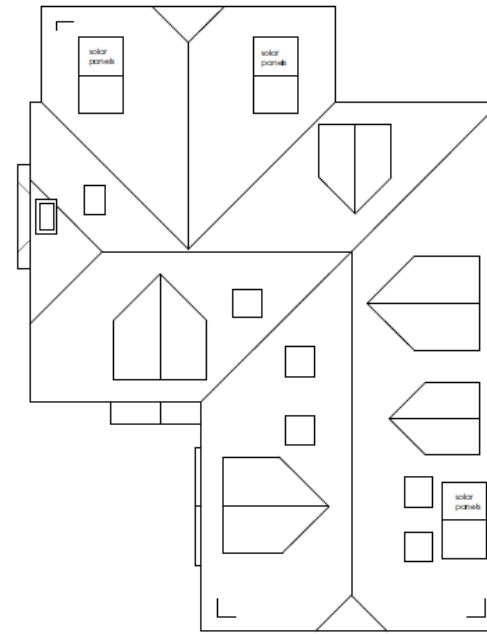

Roof Plan

- C House areas updated 20.02.23
- B Titleblock amendments 20.02.23
- A Client amendments 17.02.23

Land rear of 51 & 53 Slevers Way Tadworth		
New House Proposed Plans & Elevations PLOT 1		
2130	07	C
1:100		Feb 2023
AES		

Anna E Shaw - Architect RIBA
 Touchwood
 Rectory Close, Ashstead
 Surrey KT21 2AZ
 Tel: 01372-819893 Mob: 07755830172
 E-mail: info@aesarchitect.co.uk

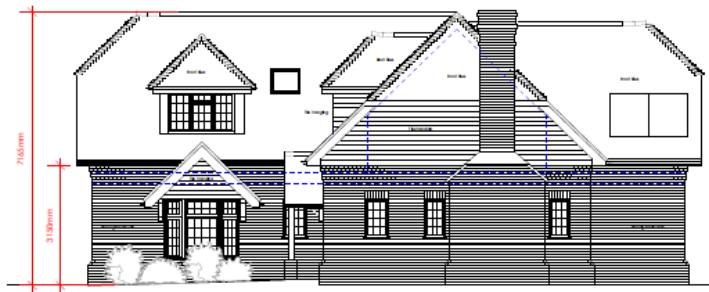

North East Elevation



North West Elevation

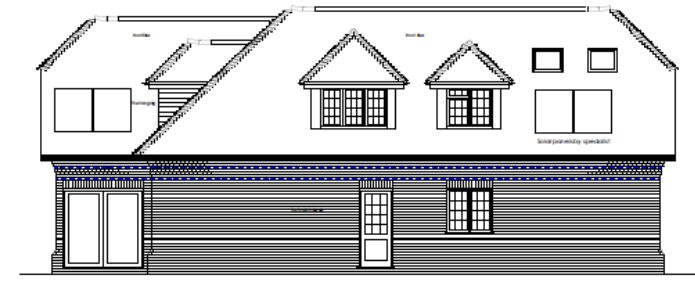

South West Elevation



South East Elevation

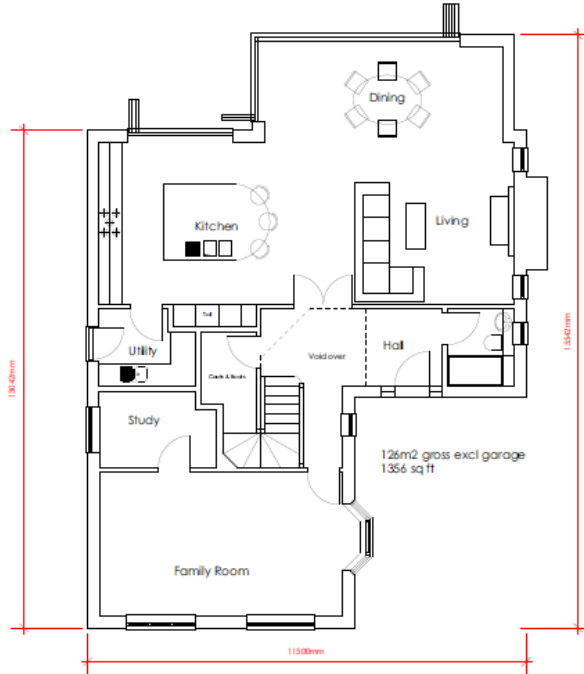

Ground Floor Plan

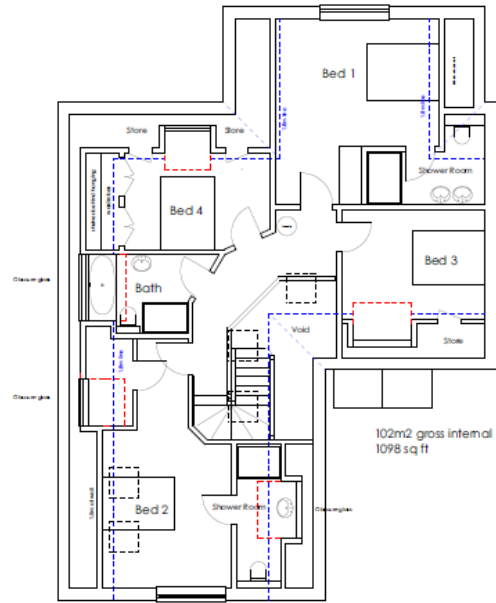

First Floor Plan

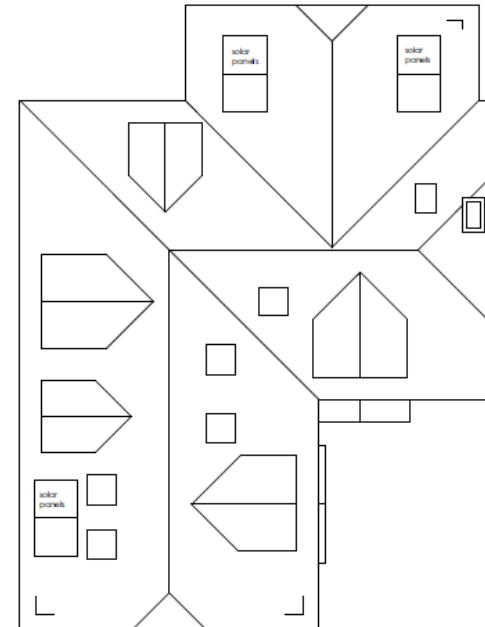

Roof Plan

A House areas updated 20.02.23

Land rear of
51 & 53 Slevers Way
Tadworth

New House
Proposed Plans & Elevations
PLOT 2

2130	071	A
1:100		Feb 2023
Client	Contract	

Anna E Shaw - Architect RIBA
Touchwood
Rectory Close, Ashhead
Surrey KT21 2AZ

Tel: 01372-819893 Mob: 07758501172
E-mail: info@aesarchitect.co.uk



No 49

No 51

No 53

Datum 160.000m.





- Water 5/9 ◀

- Aquifer Bedrock Designation ◀

- Aquifer Superficial Designation ◀

- Foodzone 3 - 1 in 100 years ◀
 - Floodzone 3

- Floodzone 2 - 1 in 1000 years ◀
 - Floodzone 2

- Historic floodzone ◀

- Main rivers ◀

- Surface water flood model - 1 in 30 years ◀
 - surface water flooding 1 in 30

- Surface water flood model - 1 in 100 years ◀
 - surface water flooding 1 in 100

- Surface water flood model - 1 in 1000 years ◀
 - surface water flooding 1 in 1000









